TRIBUNAL ELECTORAL DEL ESTADO DE AGUASCALIENTES

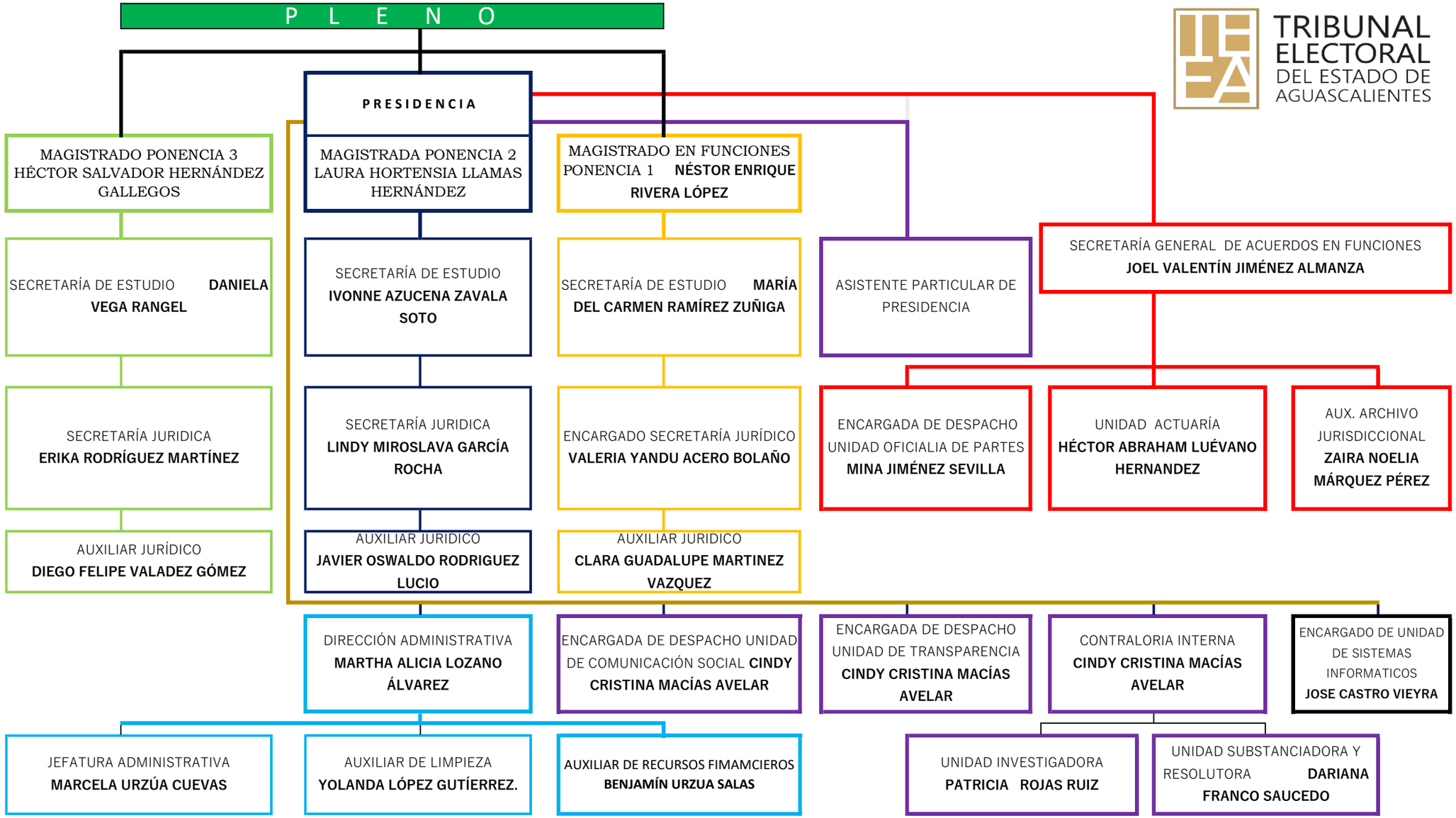

ACTUALIZACIÓN 27 DE AGOSTO 2024.