TRIBUNAL ELECTORAL DEL ESTADO DE AGUASCALIENTES

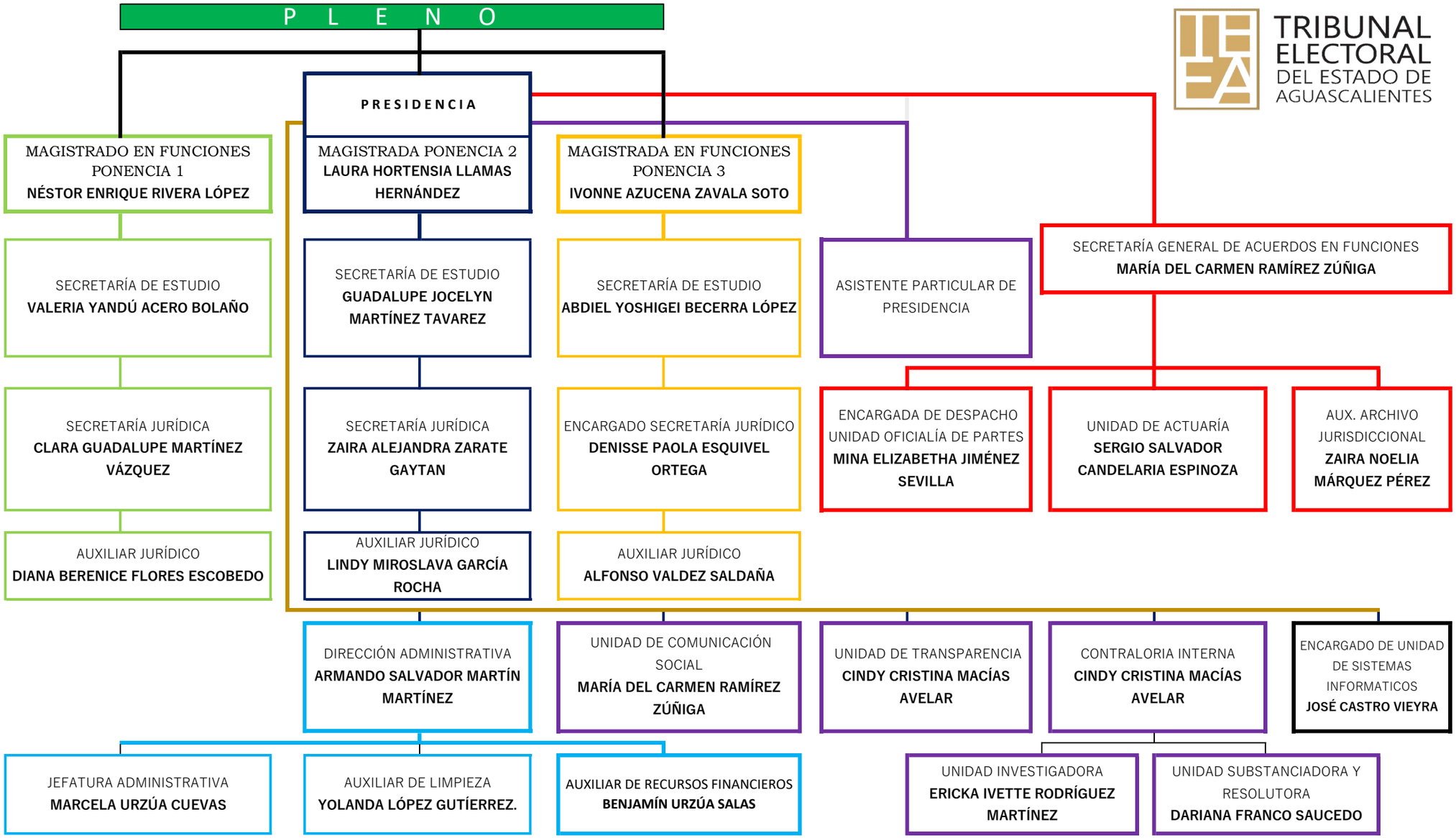

ACTUALIZACIÓN 28 DE ENERO 2025.